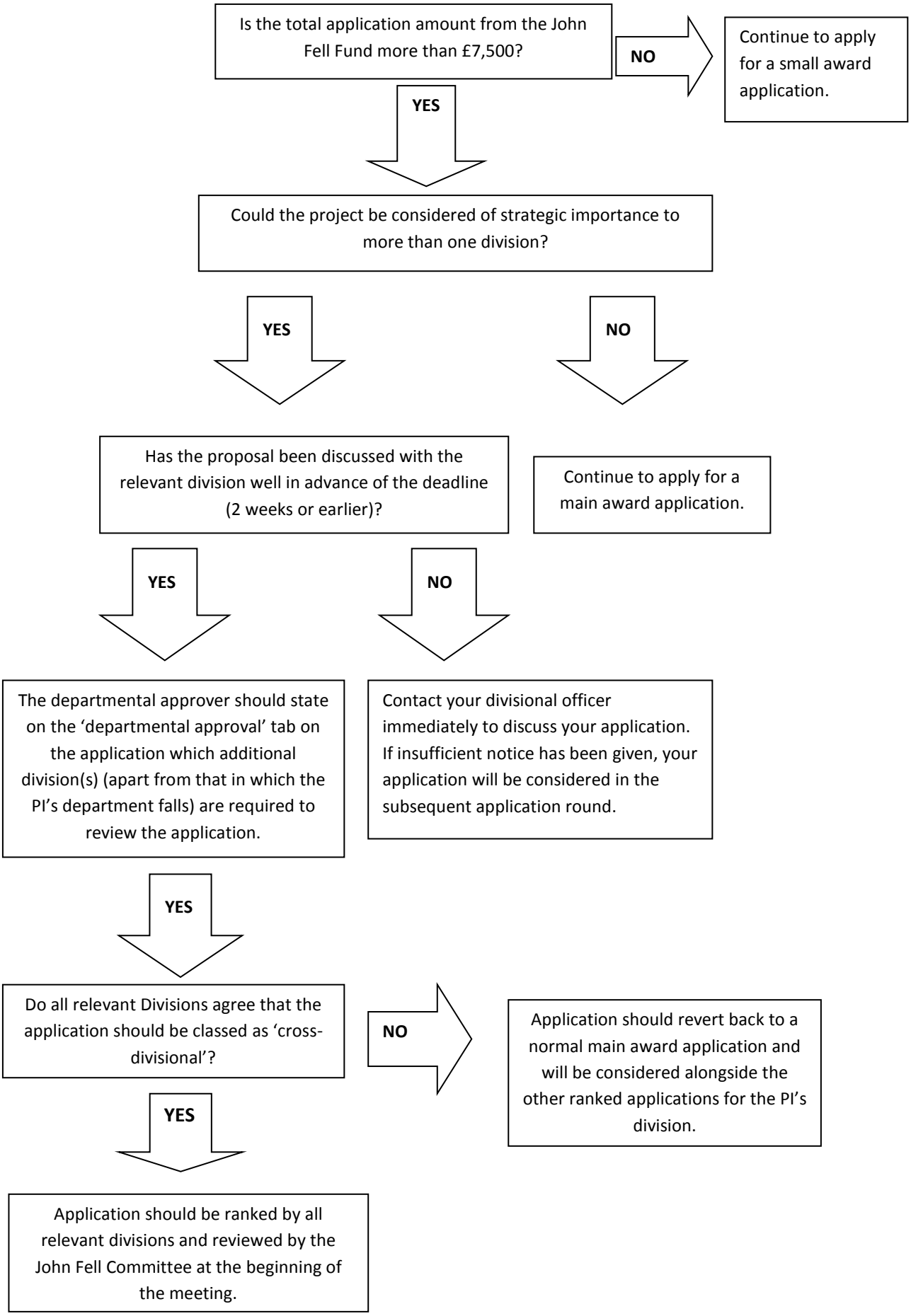Process for 'cross-divisional' applications